



PUPIL ORDER FORM
TANFIELD LEA COMMUNITY PRIMARY SCHOOL

(Account No: TLPS)

PLEASE RETURN ORDER AND PAYMENT BY _____

As all garments have the child's name discreetly embroidered, it is vital that the correct size is ordered as named garments CANNOT be exchanged

CODE	(All garments apart from Shorts carry School logo) ITEM	SIZE	QTY	AMOUNT
(Trutex CJS-BOT)	BOTTLE SWEATSHIRT 2/3, 3/4, 5/6, 7/8, 9/10, 11/12, 13yrs - £9.75 Small, Med, Large, XL, 2XL, 3XL - £10-75			
(Trutex CTC-BOT)	BOTTLE SWEATCARDIGAN 2/3 3/4 5/6 7/8 9/10 11/12 13yrs - £10.25			
(Trutex KES-WHT)	WHITE POLO SHIRT 2/3, 3/4, 5/6, 7/8, 9/10, 11/12, 13yrs - £7.25 Small, Medium, Large XL, 2XL, 3XL - £8-50			
	GINGHAM DRESS 3/4, 5/6, 7/8, 9/10, 11/12 - £9-95			
(Blue Max)	BOTTLE POLAR FLEECE 3/4, 5/6, 7/8, 9/10, 11/12, 13yrs - £11.75 Small, Medium, Large XL, 2XL, 3XL - £12-95			
(Jerzees)	BOTTLE REVERSIBLE JACKET 3/4, 5/6, 7/8, 9/10, 11/12, 13/14, 15/16yrs - £15.95			
(Result R160)	BOTTLE STORMPROOF COAT 2/3, 3/4, 5/6, 7/8, 9/10, 11/12, 13/14yrs - £19.00 Small, Medium, Large, XL, 2XL, 3XL - £24.00			

Full P.E. Kit can be ordered for £12 (T-Shirt, Shorts & Bag) OR can be ordered separately.
 Tick if Kit is required & order sizes & bag below

Full Kit ?
 Tick [] £ 12.00

(Blue Max)	T-SHIRT RED EMERALD ROYAL 2/3, 3/4, 5/6, 7/8, 9/10, 11/13 yrs - £4-75 Small, Medium, Large, XL, 2XL - £5-95	SIZE	COLOUR		
(Blue Max)	BLACK SHORTS (18/20, 22/24, 26/28, 30/32 £5-00)				
(RS 02)	P.E. BAG £4-00 RED EMERALD ROYAL			COLOUR	

CODE	ACCESSORIES	PRICE	QTY	AMOUNT
(QD 51)	BOTTLE BOOKBAG	£5.40		
(DC 01)	BOTTLE DOCUMENT CASE	£6.60		
(JB 03)	BOTTLE JUNIOR BACKPACK	£7.50		
(B45)	BOTTLE KNITTED HAT	£3.50		

You can now also order uniforms online – just visit
<http://www.studentuniform.co.uk/TLPS019.html>

TOTAL £

Child's name to be embroidered on garment

Please write name in box below as it is to appear on their garment. As short as possible please to make it appear unobtrusive.
 Please DO NOT use initials' abbreviations - no more than 10 characters please, including spaces

Child's Embroidered Name											
--------------------------	--	--	--	--	--	--	--	--	--	--	--

Please print name clearly & include any spaces required

CHILD'S FULL NAME.....CLASS).....

PAYMENT MUST BE MADE AT THE TIME OF ORDER – THANK YOU : (PAID CASH) [] (PAID CHEQUE) []

Please make cheques payable to - TANFIELD LEA COMMUNITY PRIMARY SCHOOL

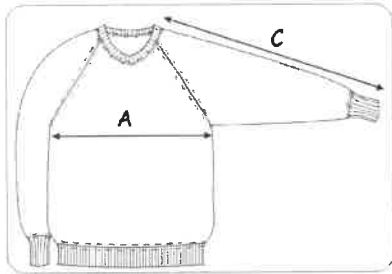

260gsm CREW NECK SWEATSHIRT

Colour

Bottle

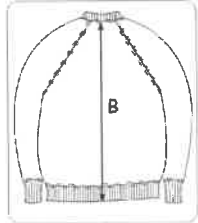

Age 1/2yrs only available in Navy, Royal & Red

Size	1/2yrs	2/3yrs	3/4yrs	5/6yrs	7/8yrs	9/10yrs	11/12yrs	13yrs	S	M	L	XL	XXL	XXXL
To fit chest	18/19	19/20	20/22	22/23	23/25	25/27	28/30	31/32	32/34	34/36	38/40	42/44	46/48	50/52
A. Chest Circ	63	68	72	77	82	88	94	99	102	107	117	127	132	142
2.5cm u/arm	25	27	28	30	32	34.5	37	39	40	42	46	50	52	56
B. C.B Length	35	42	44	48	52	56	58	60	62	64	69	73	74	75
(neck - hem)	14	16.5	17.5	19	20.5	22	23	23.5	24.5	25	27	28.5	29	29.5
C. Overarm	40	42	44	49	54	59	64	66	68	71	75	79	83	85
(neck - cuff)	16	16.5	17.5	19.5	21	23	25	26	27	28	29.5	31	33	33.5

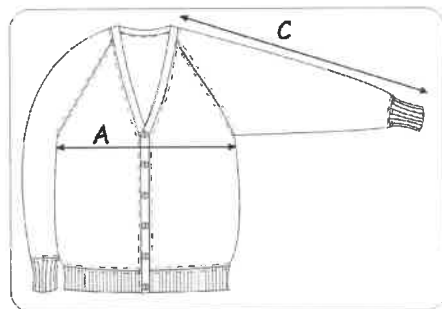

260gsm SWEATSHIRT CARDIGAN

Colour

Bottle

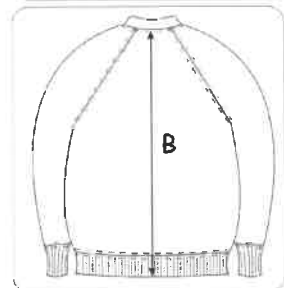

Age	2/3yrs	3/4yrs	5/6yrs	7/8yrs	9/10yrs	11/12yrs	13yrs
To fit chest	19/20	20/22	22/23	23/25	25/27	28/30	31/32
A. Chest Circ	68	72	77	82	87	92	97
2.5cm u/arm	26.5	28	30	32	34	36	38
B. C.B Length	37	39	43	47	51	55	59
(neck - hem)	14.5	15.5	17	18.5	20	21.5	23
C. Overarm	37	39	44	49	54	59	64
(side neck - cuff)	14.5	15.5	17.5	19.5	21	23	25

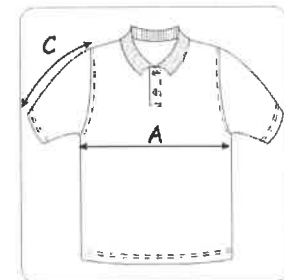

190gsm POLO SHIRT

Colour

White

Age 1/2yrs only available in Sky, White & Red

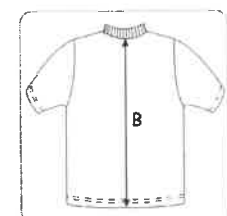

SIZE	1/2yrs	2/3yrs	3/4yrs	5/6yrs	7/8yrs	9/10yrs	11/12yrs	13yrs	S	M	L	XL	XXL	XXXL
To fit chest	18/19	19/20	20/22	22/23	23/25	25/27	28/30	31/32	32/34	34/36	38/40	42/44	46/48	50/52
A. Chest Circ	61	66	70	75	80	86	92	98	101	106	116	126	136	146
2.5cm u/arm	24	26	27.5	29.5	31.5	34	36	38.5	39.5	41.5	45.5	49.5	53.5	57.5
B. C.B Length	35	42	44	48	52	56	60	64	66	70	74	78	82	82
(neck - hem)	14	16.5	17.5	19	20.5	22	23.5	25	26	27.5	29	30.5	32	32
C. Overarm	11	13	14	15	16	18	20	20.5	21	21.5	22.5	24	25	25
(crown - cuff)	4.5	5	5.5	6	6.5	7	8	8	8.25	8.5	9	9.5	10	10